

NOTES:

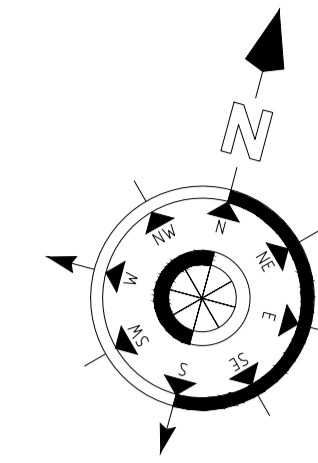

PLAN VIEW
1:50

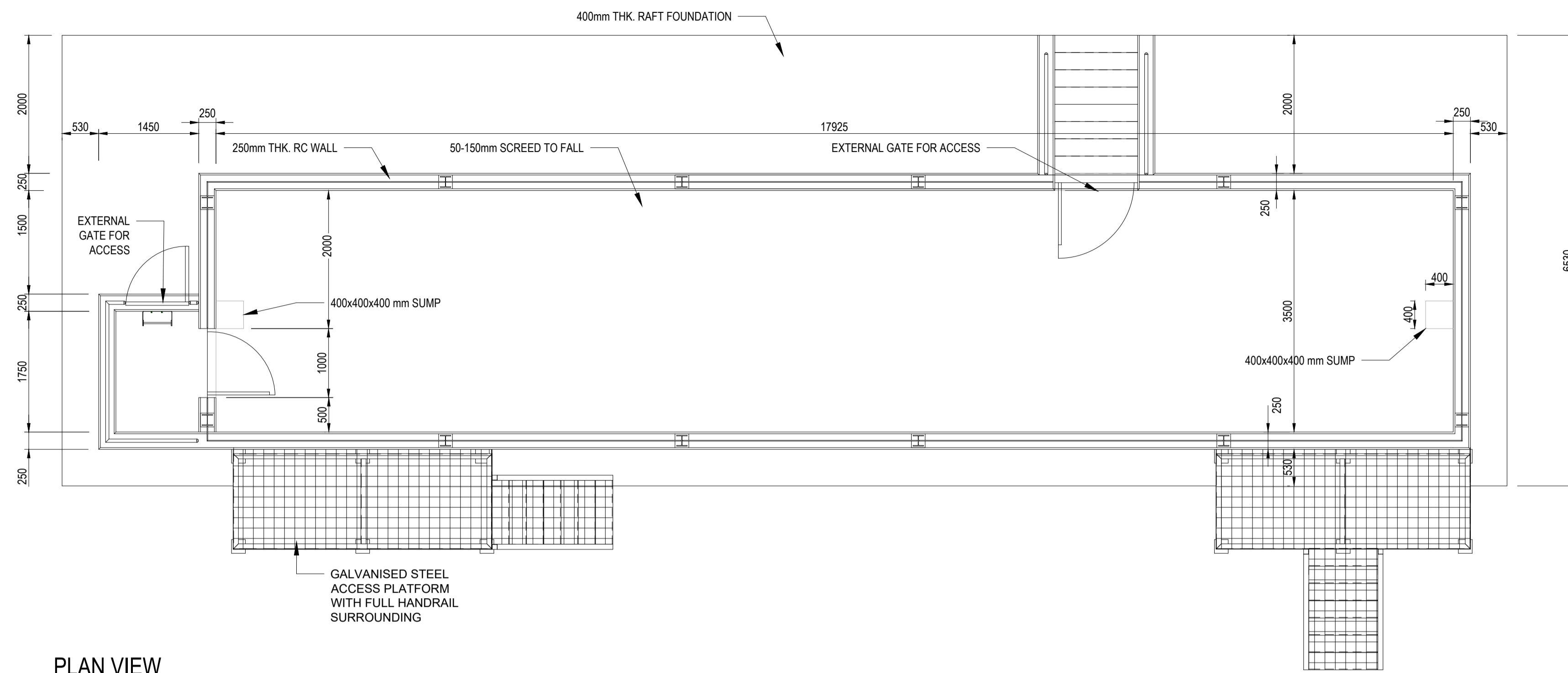
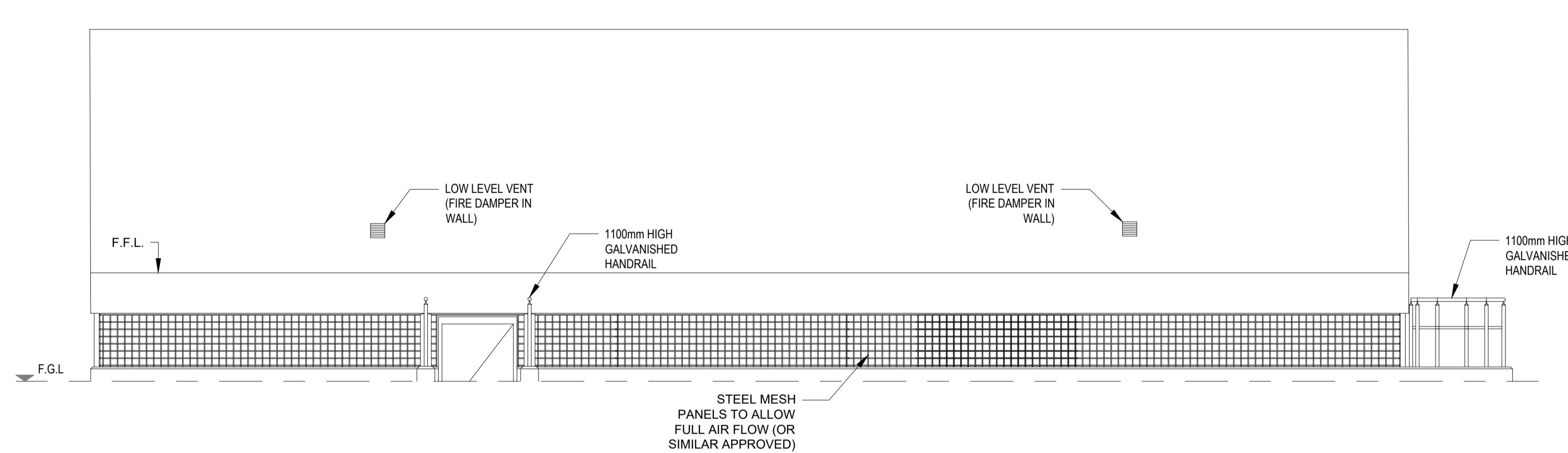

NORTH ELEVATION
1:50

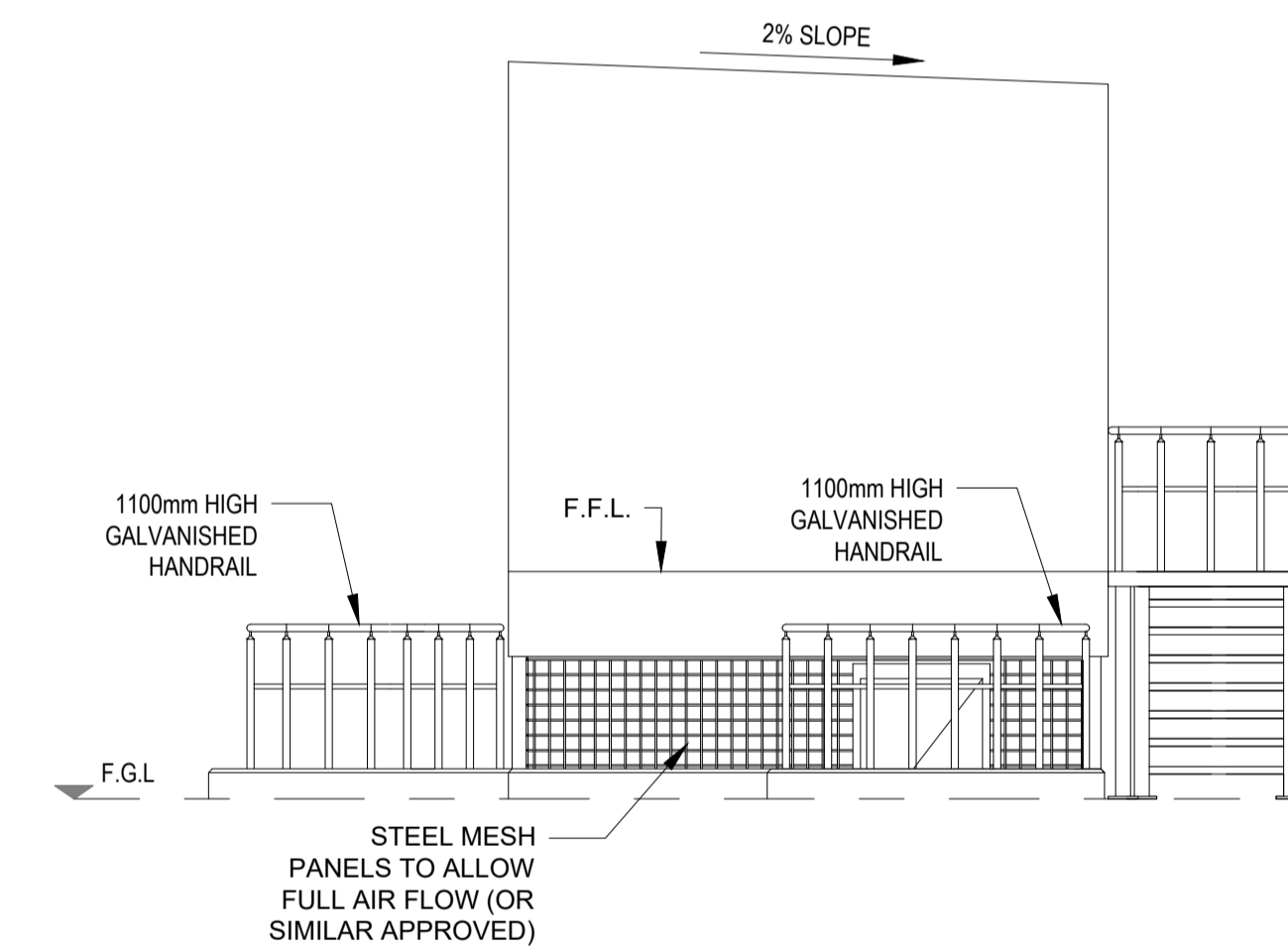

WEST ELEVATION
1:50

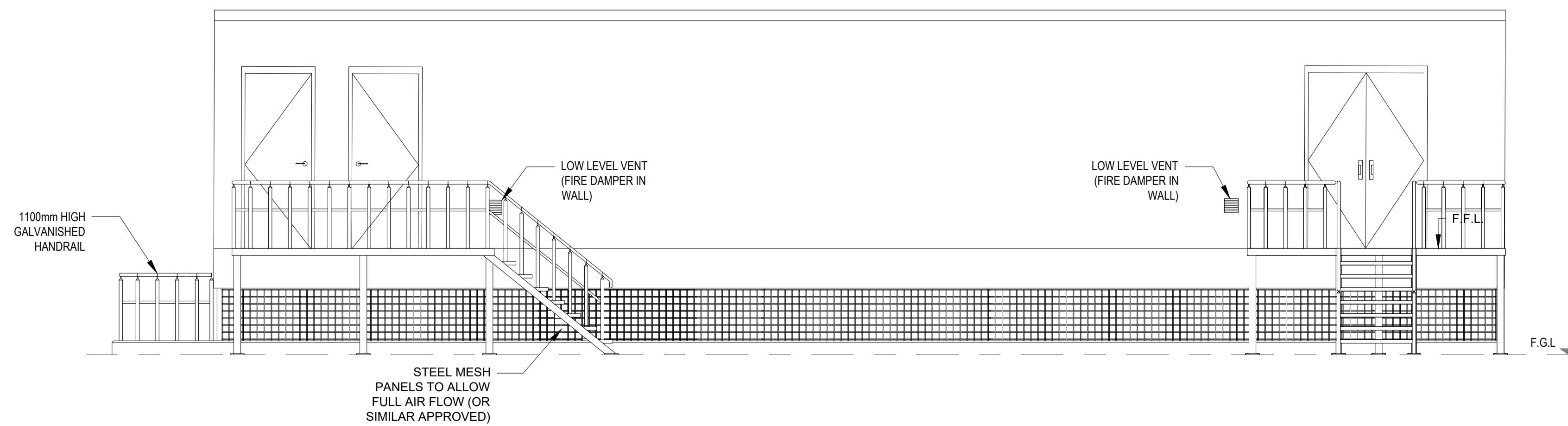

SOUTH ELEVATION
1:50

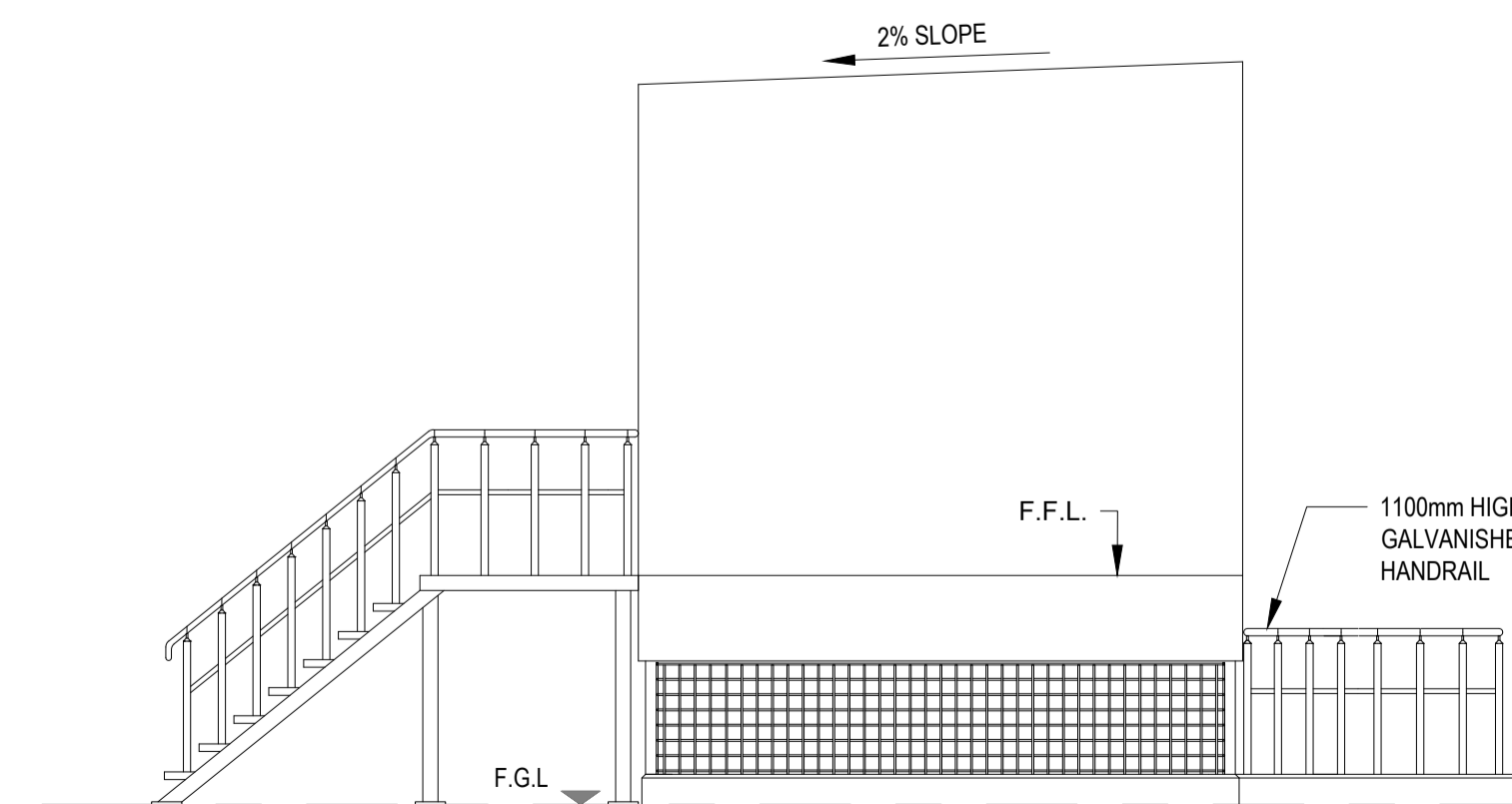

EAST ELEVATION
1:50

Rev	Date	Description	CHK	APP
02	04/08/2023	UPDATED FOR PLANNER COMMENT	PS	ES
01	20/07/2023	NORTH ARROW ADDED	PS	ES
00	12/07/2023	FOR PLANNING	PS	ES

Revisions



Unit 35, McLoughlin Road, National Technology Park, Castlebar, Limerick
Tel: 061 357496 Fax: 061 514736
www.hmveng.ie
Email: info@hmveng.ie

Project: MONVALLET HYBRID SOLAR & BESS
110 kV SUBSTATION

Title: IPP BUILDING ELEVATION

Date: 04/08/2023 Drawn: JM Designed By: JM Checked By: PS Approved By: ES

Scale: 1:50 Project No: A10XX Project Status: -

Project Code: A10XX - HMV - XX - XX - DR - E - 0005

Status Code: - Suitability Description: - Revision: 02

COPYRIGHT H&MV ENGINEERING LIMITED
All rights reserved. No part of this work may be amended, copied or reproduced in any form or manner or by any means whether graphic, electronic or mechanical, including but not limited to photocopying, recording, capturing, or information and retrieval systems, or used for any other purpose but its designated one, without the written consent of H&MV ENGINEERING LIMITED.